Interaction Design **STUDIO**

design **thinking.**

- Design thinking is a **human-centered approach** to problem-solving.
- Focuses on **empathy**, **creativity**, and **iteration**.
- Applicable to various fields, including design, business, and social innovation.
- Emphasizes **collaboration**, **experimentation**, and **understanding** users' needs.

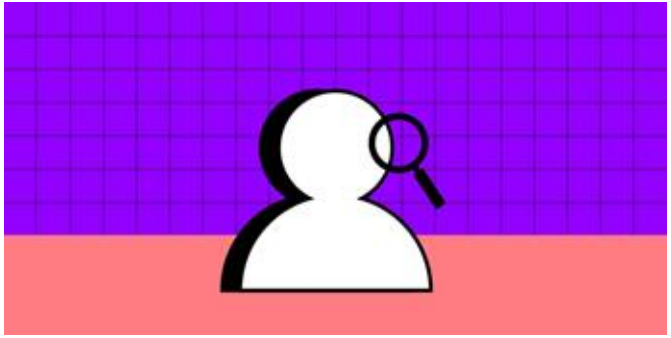

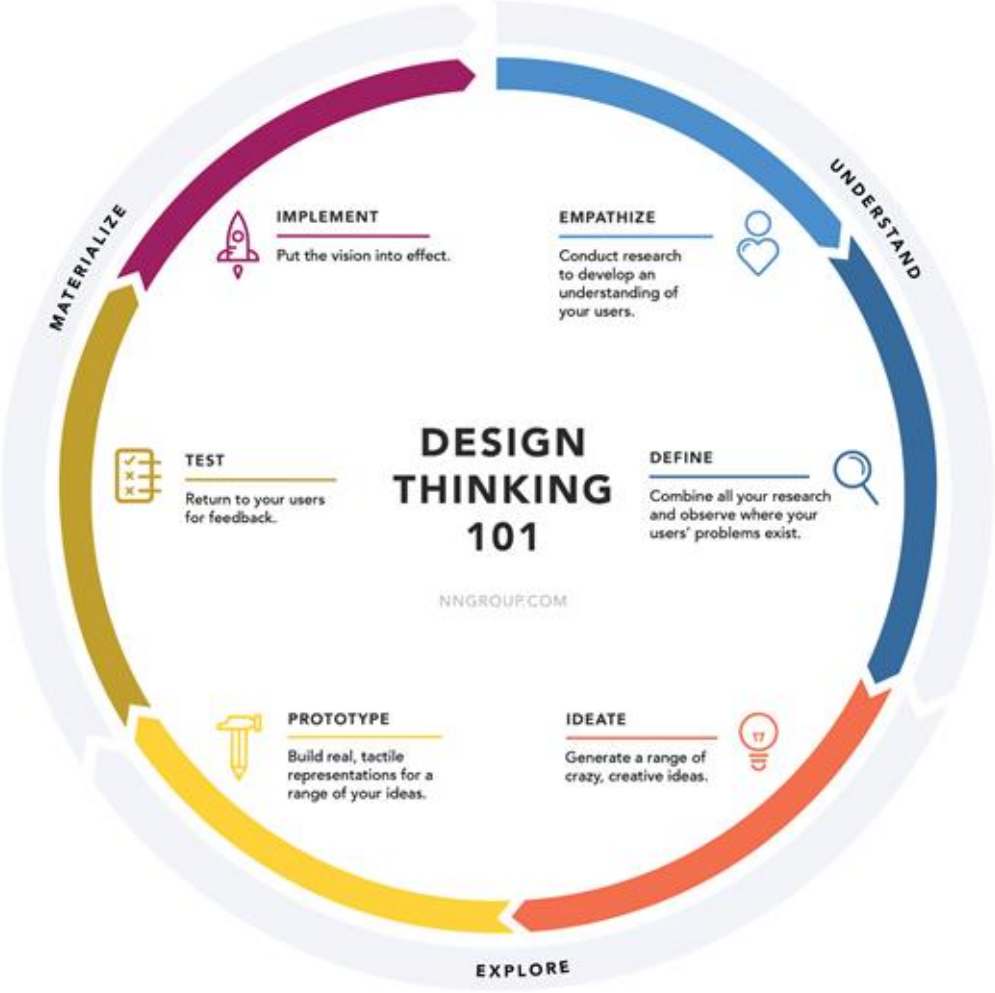
DESIGN THINKING 101
NNGROUP.COM
UNDERSTAND
EMPATHIZE
Conduct research to develop an understanding of your users.
DEFINE
Combine all your research and observe where your users' problems exist.
EXPLORE
IDEATE
Generate a range of crazy, creative ideas.
PROTOTYPE
Build real, tactile representations for a range of your ideas.
MATERIALIZE
IMPLEMENT
Put the vision into effect.
TEST
Return to your users for feedback.

Activity: Re-imagine the wallet.

The Wallet Project & Gift-Giving Project • Two widely-used and beloved tools from the d.school archive.

A fast-paced introduction to the design process.

Activity: Re-imagine the wallet.

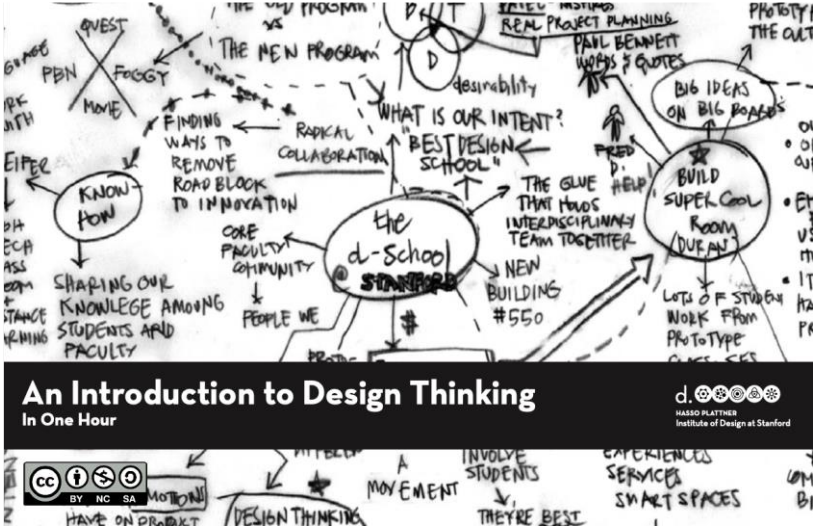

Activity: Re-imagine the wallet.

- You'll be working in pairs to redesign a wallet for your partner, focusing on their needs.
- This project will take you through the design thinking process: understanding your user, generating ideas, and iterations.
- Key Focus: ***Empathy*** – listen carefully to your partner's needs.

takeaways
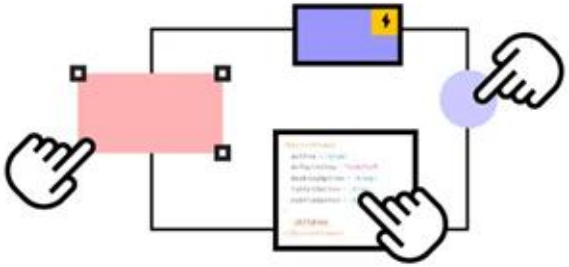
- Design thinking is **iterative**: don't be afraid of failure or refinement.
- Empathy is the core of understanding user needs.
- Rapid prototyping helps to visualize and refine ideas quickly.
- **Reflect on how collaboration and feedback shaped your design.**